

DSI 3.37 popis instalace

File Name	Date Modified	Type	Size
data1.cab	26.7.2016 8:52	Soubor CAB	1 553 kB
data1.hdr	26.7.2016 8:52	Soubor HDR	100 kB
data2.cab	26.7.2016 8:52	Soubor CAB	282 104 kB
ISSetup.dll	22.8.2011 0:08	Rozšíření aplikace	568 kB
layout.bin	26.7.2016 8:52	Soubor BIN	4 kB
setup.exe	26.7.2016 8:52	Aplikace	788 kB
setup.ini		Nastavení konfigu...	4 kB
setup.isn		Soubor ISN	473 kB

et vybraných položek

Pravým tlačítkem myši kliknout na „setup.exe“ a zvolit v nabídce **„Spustit jako správce“**

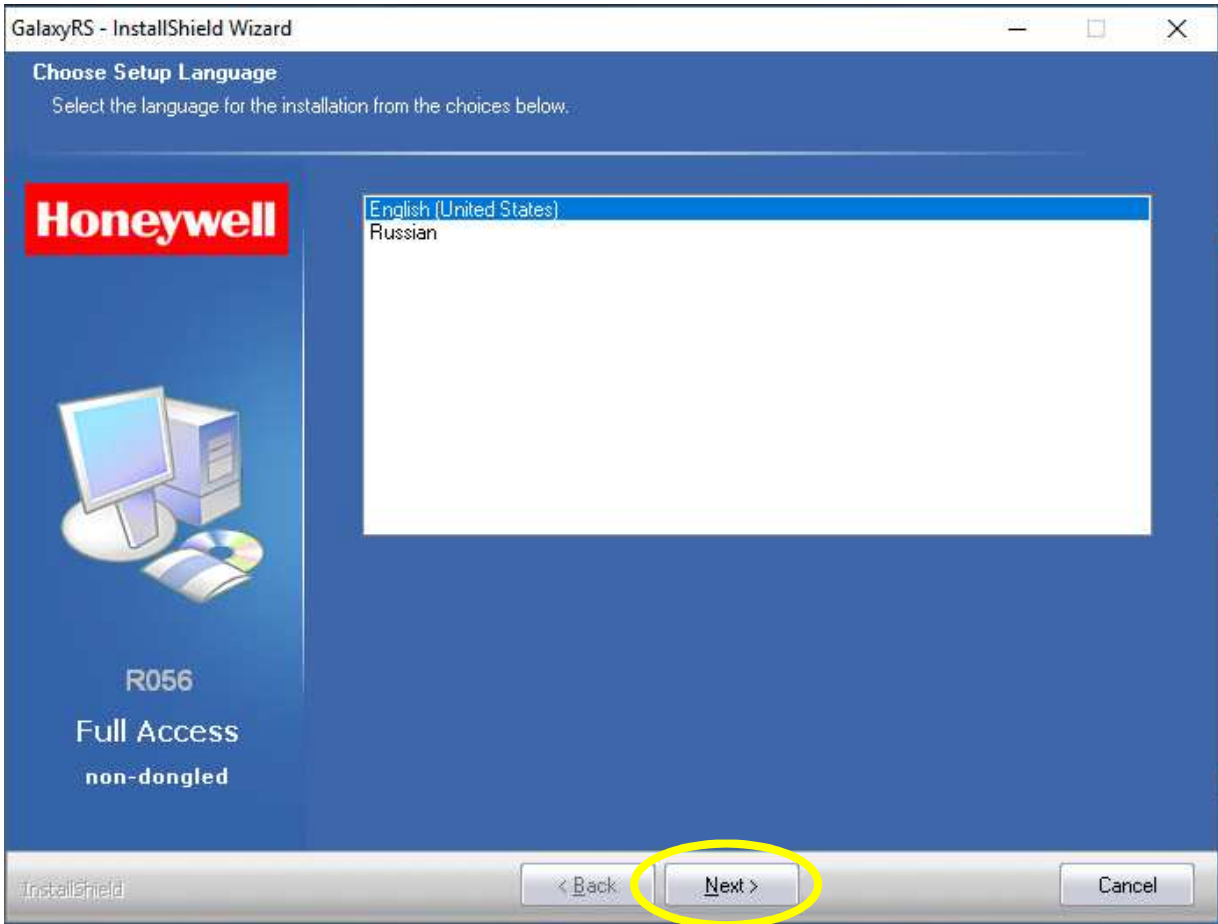

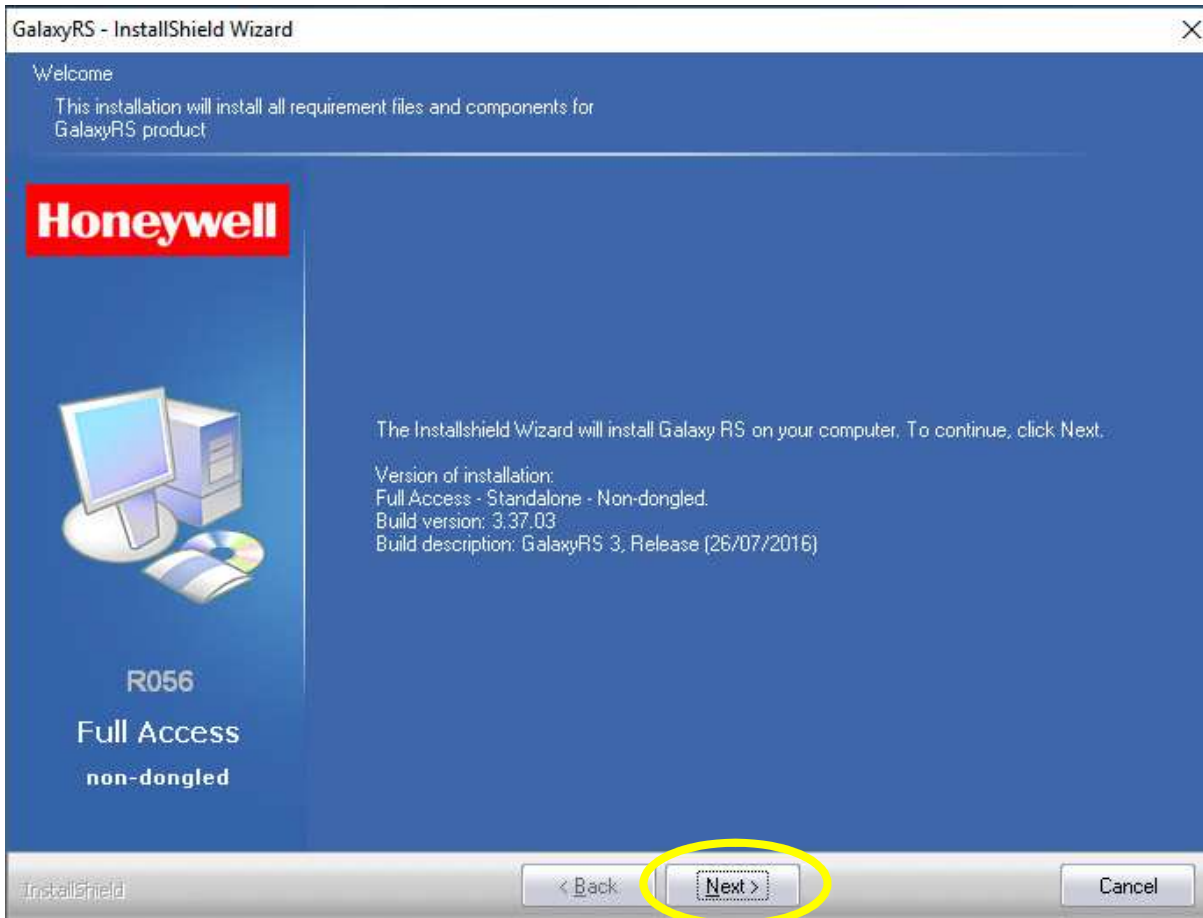



License Agreement

Please read the following license agreement carefully.



R056

Full Access
non-dongled

HONEYWELL SECURITY UK LIMITED SOFTWARE LICENSE AGREEMENT

You should carefully read the following terms and conditions. If you do not consent to be bound by this License Agreement, you must promptly return the unused package to the person from whom you purchased it within fifteen (15) days from date of purchase and your money will be refunded to you by that person. If the person from whom you purchased this Software fails to refund your money, contact Honeywell Security UK Limited immediately at the address shown below.

Important: This Software is security related. Access should be limited to authorized individuals.

1. GRANT OF LICENSE. Subject to all terms and conditions hereof Honeywell Security UK Limited ("Honeywell Security") does hereby grant to the purchaser (the "Licensee") upon payment in full of the published license fee, or other license fee agreed to in writing (the "License Fee") a nontransferable, non exclusive license to use the enclosed software ("Licensed Programs") provided herewith in Licensee's own business on a single computer for a term commencing on the date of payment in full of the License Fee and continuing in perpetuity unless terminated in accordance with the terms hereof.

2. PROPRIETARY RIGHTS. Licensee hereby acknowledges that the Licensed Programs

1. accept the terms of the license agreement

I do not accept the terms of the license agreement

2.

Print

InstallShield

< Back

Next >

Cancel



Customer Information

Please enter your information.



R056
Full Access
non-dongled

Please enter your name and the name of the company for which you work.

User Name:

fk

Company Name:

fk

< Back

Next >

Cancel

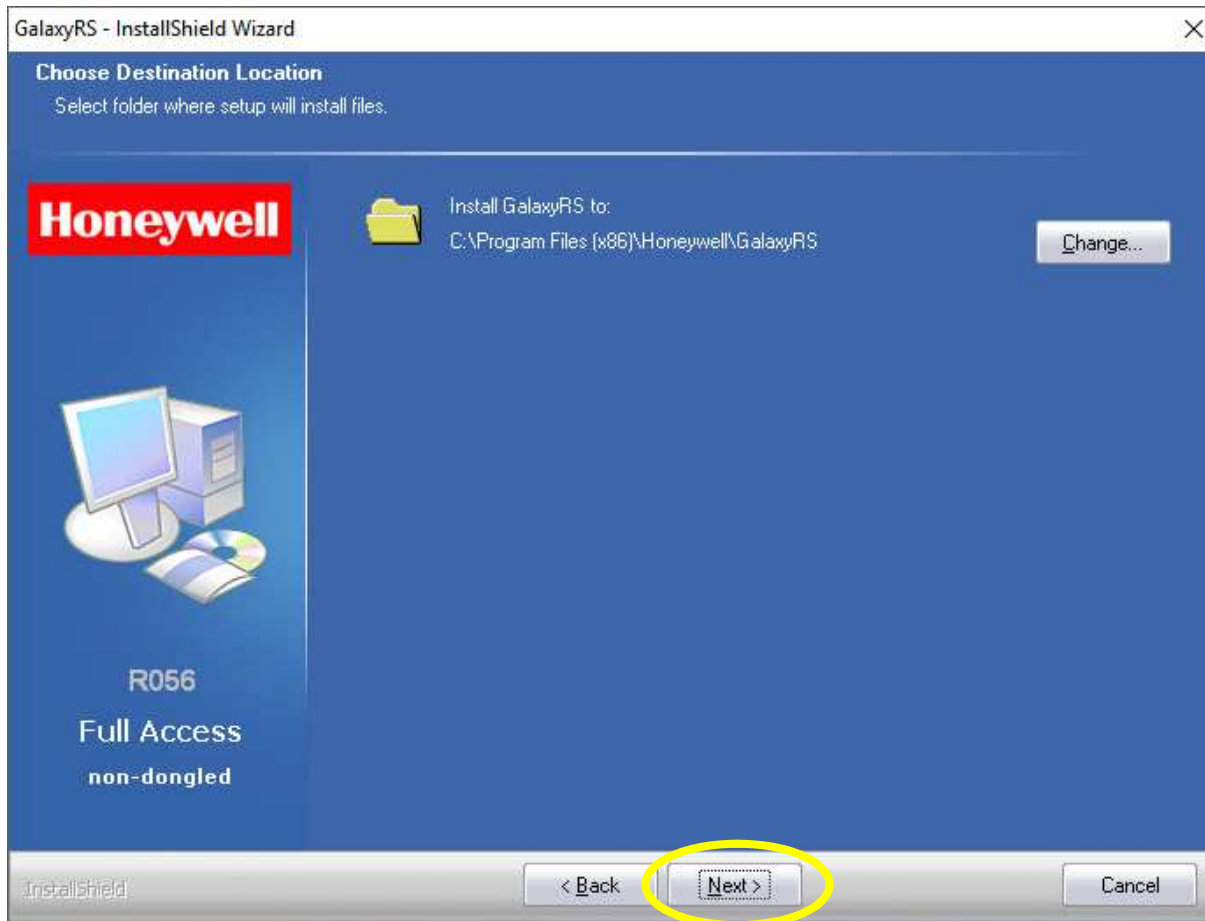

GalaxyRS - InstallShield Wizard

Microsoft SQL Server
Microsoft SQL Server

Honeywell

R056
Full Access
non-dongled

Microsoft SQL Server
Microsoft SQL Server MSDE

I found SQL server is installed on this computer.
Microsoft SQL Server: 11.0.2100.60
SQL server name: .\GALAXYRS2
SQL instance name: GALAXYRS2

Pokud je instalován SQL Server, program jej nalezne a použije. V popsaném příkladu je v počítači instalován SQL Server 2012 Express Edition. Není-li SQL Server již instalován, program jej nainstaluje.

Je-li SQL Server již instalován a není použitelný (heslo,..) lze zaškrtnout volbu „Install new Server instance“ – bude instalován další SQL Server.

Start SQL server
 Install new SQL server instance

MSSQL\$GALAXYRS2

< Back **Next >** Cancel

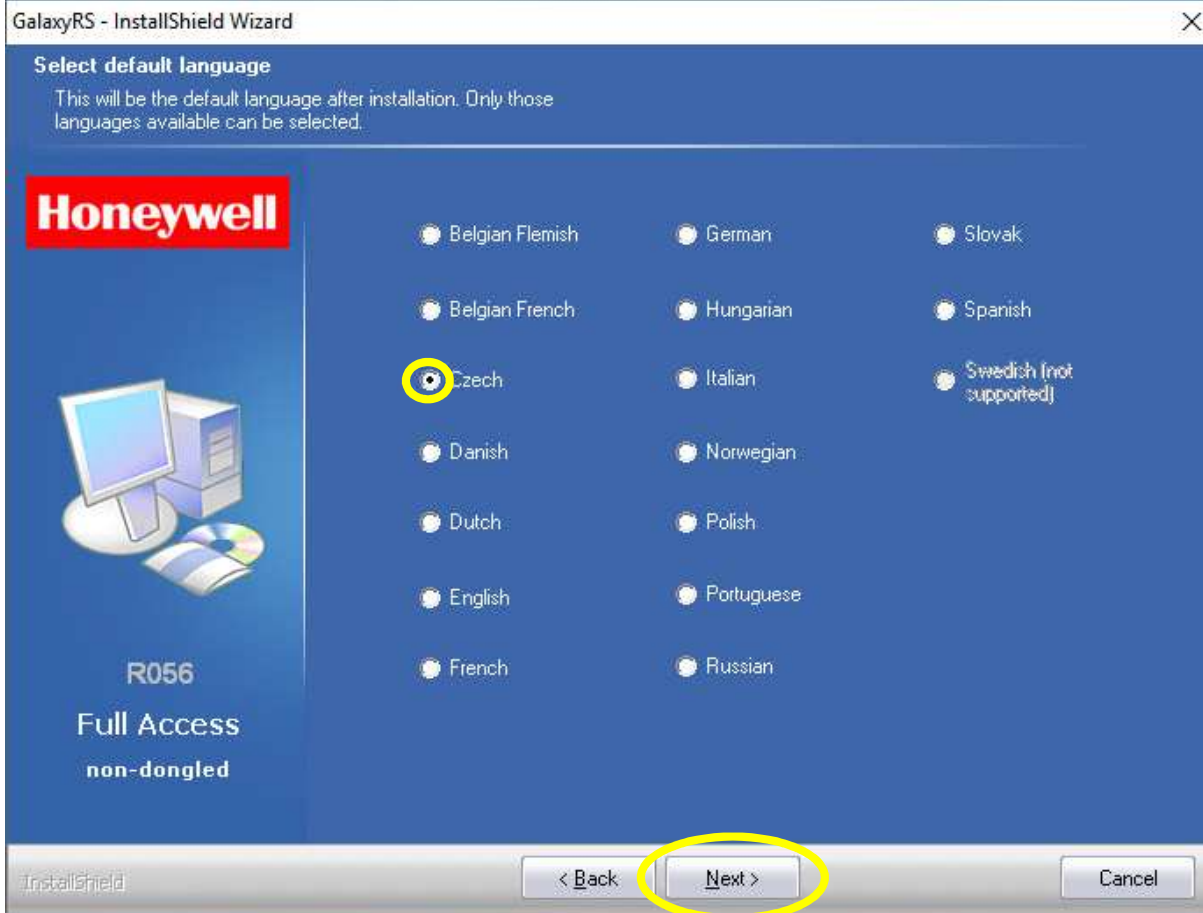



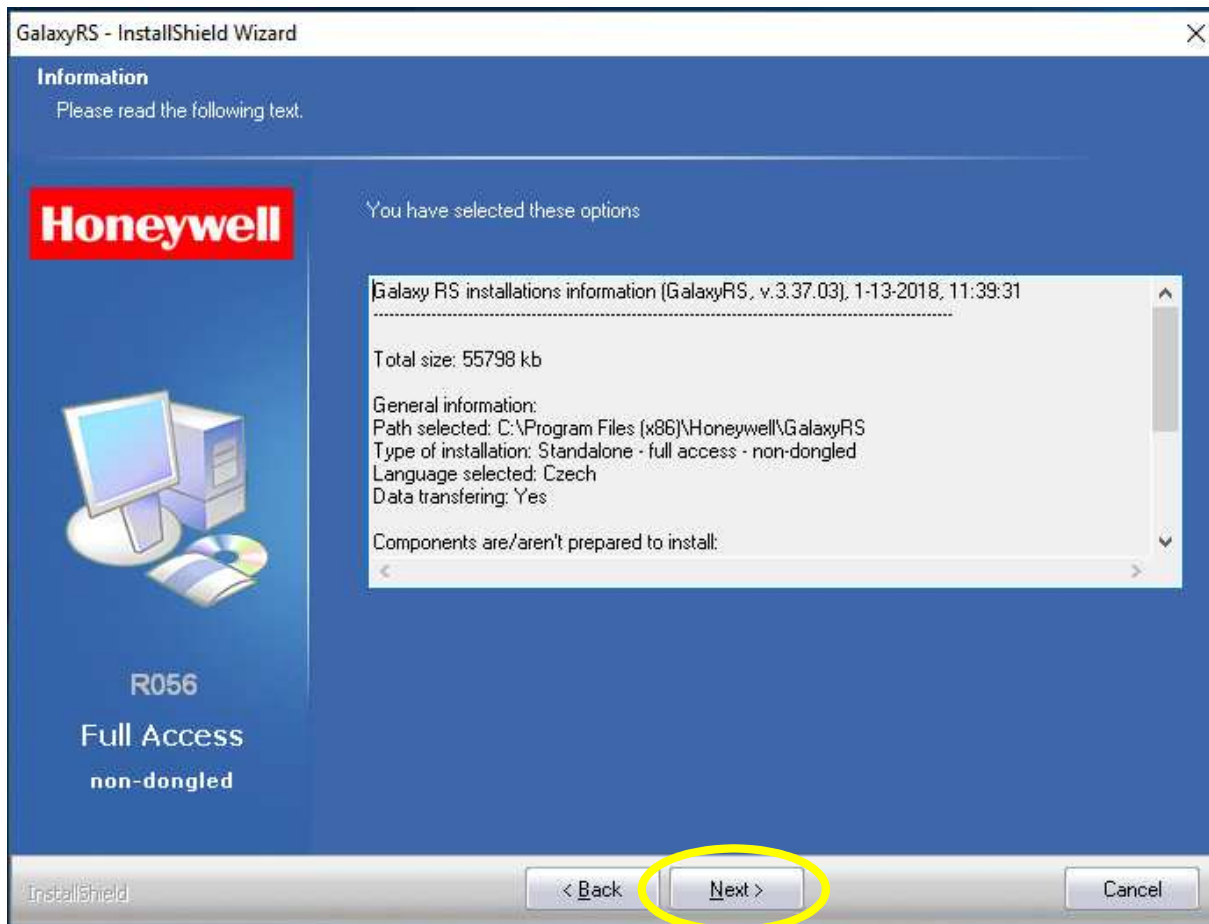

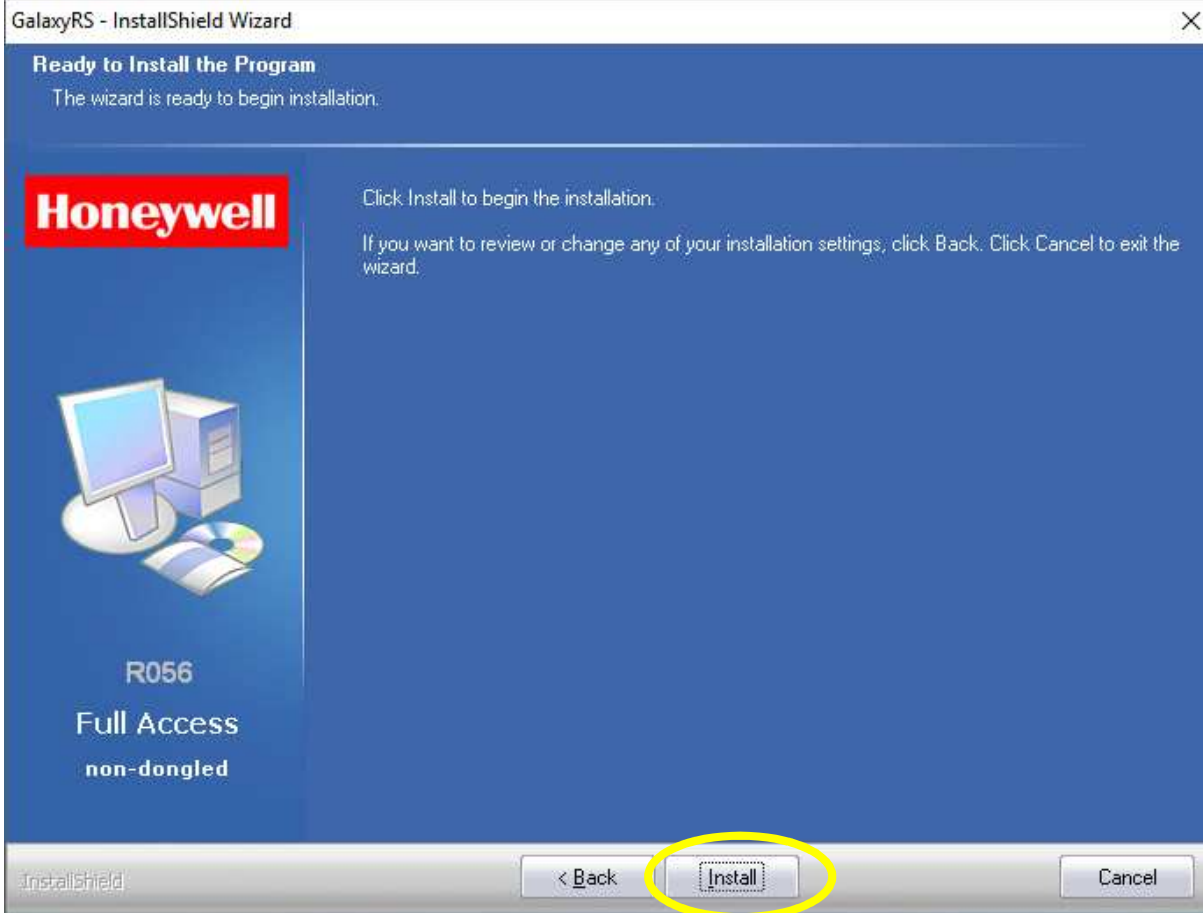

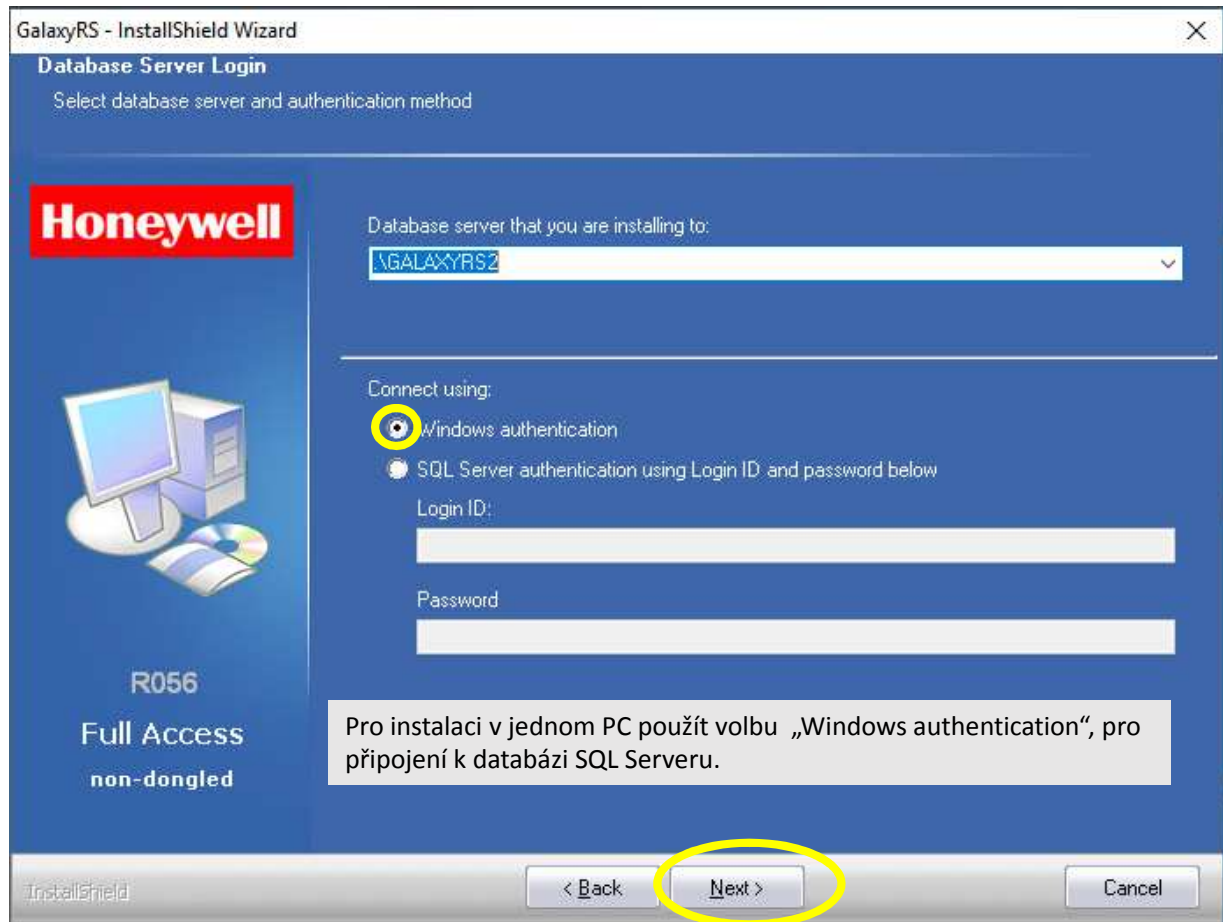

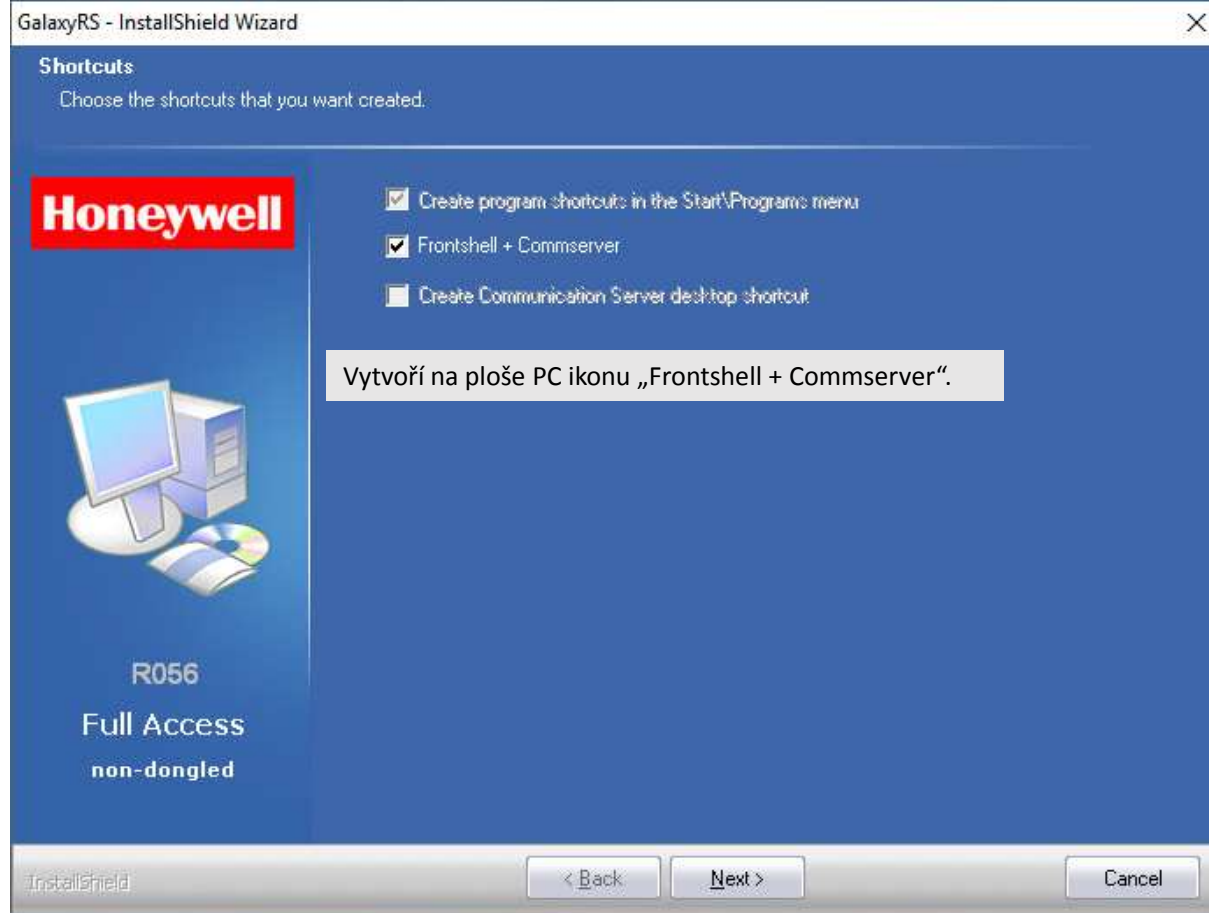

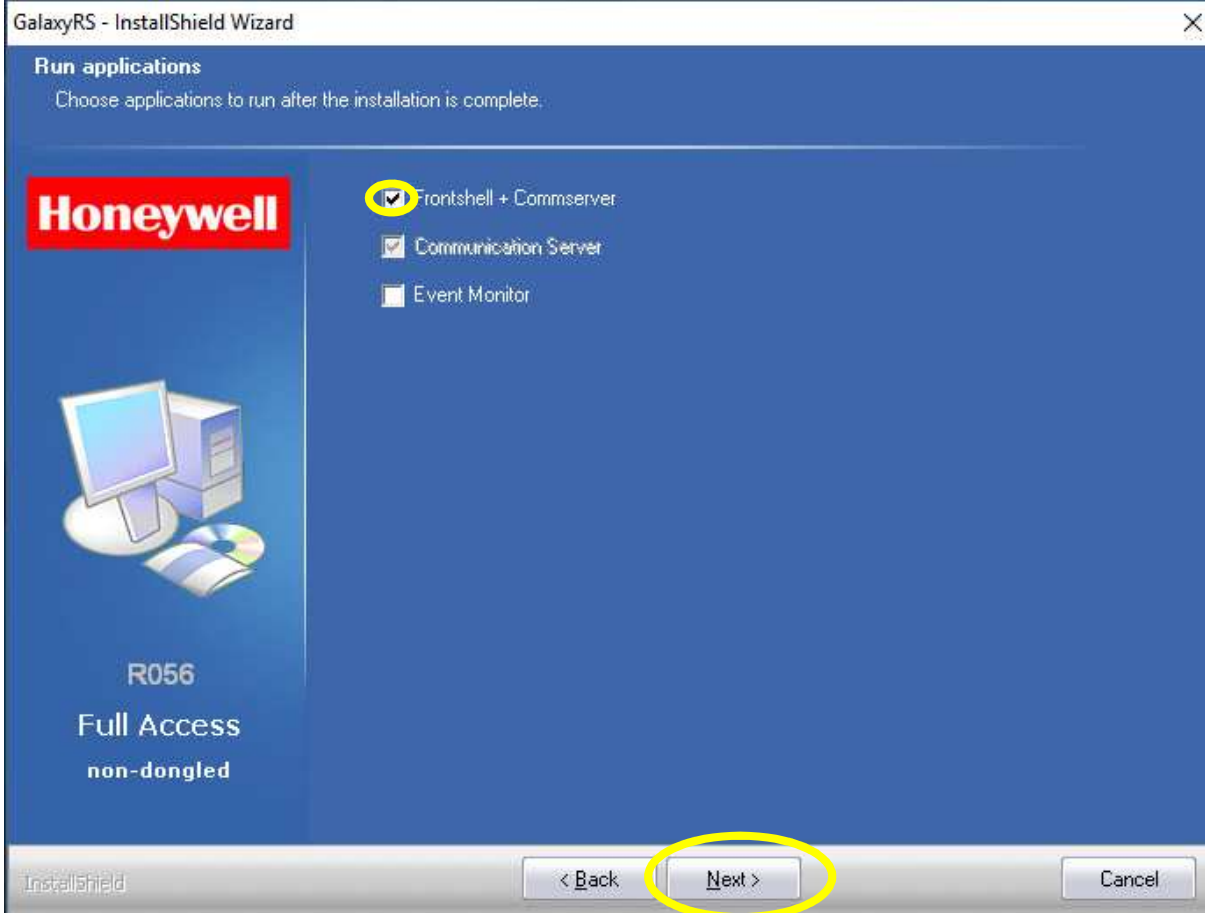

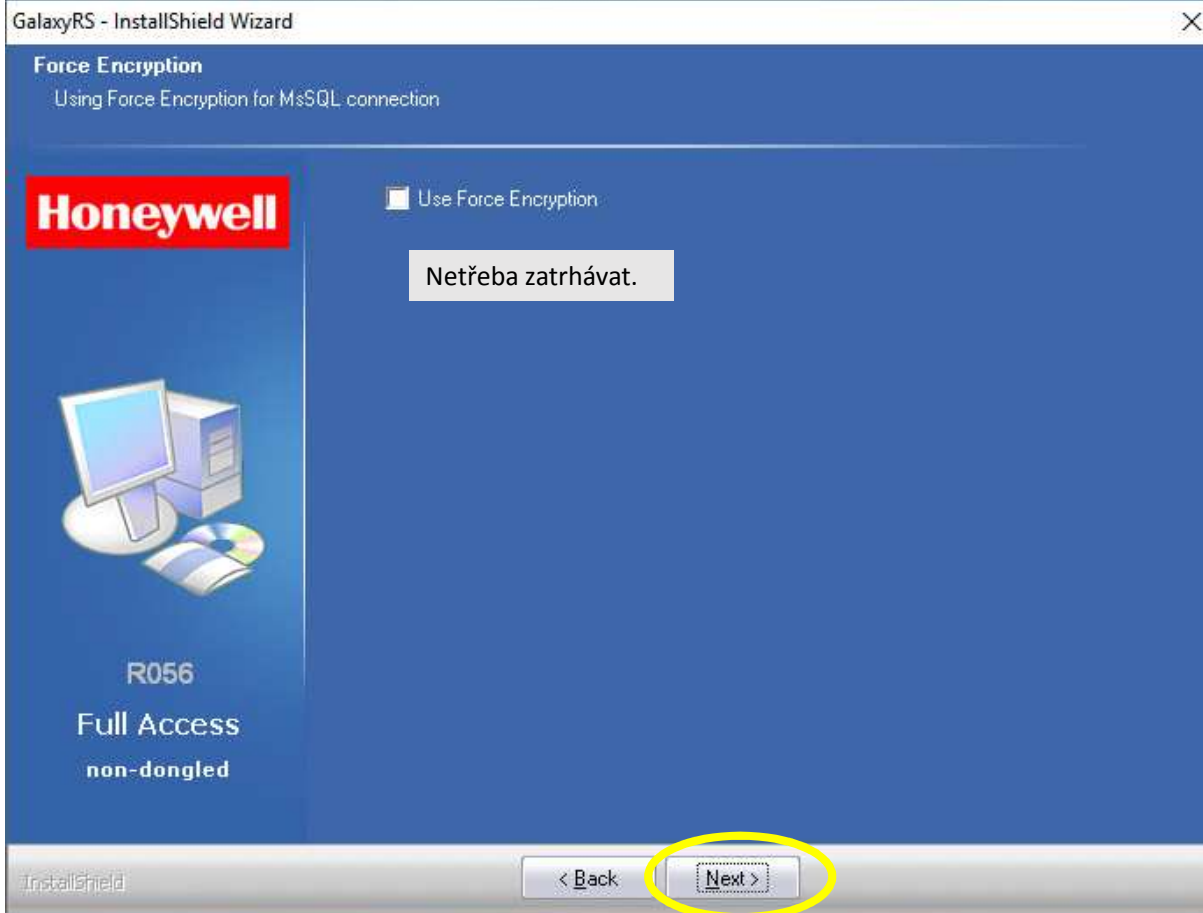

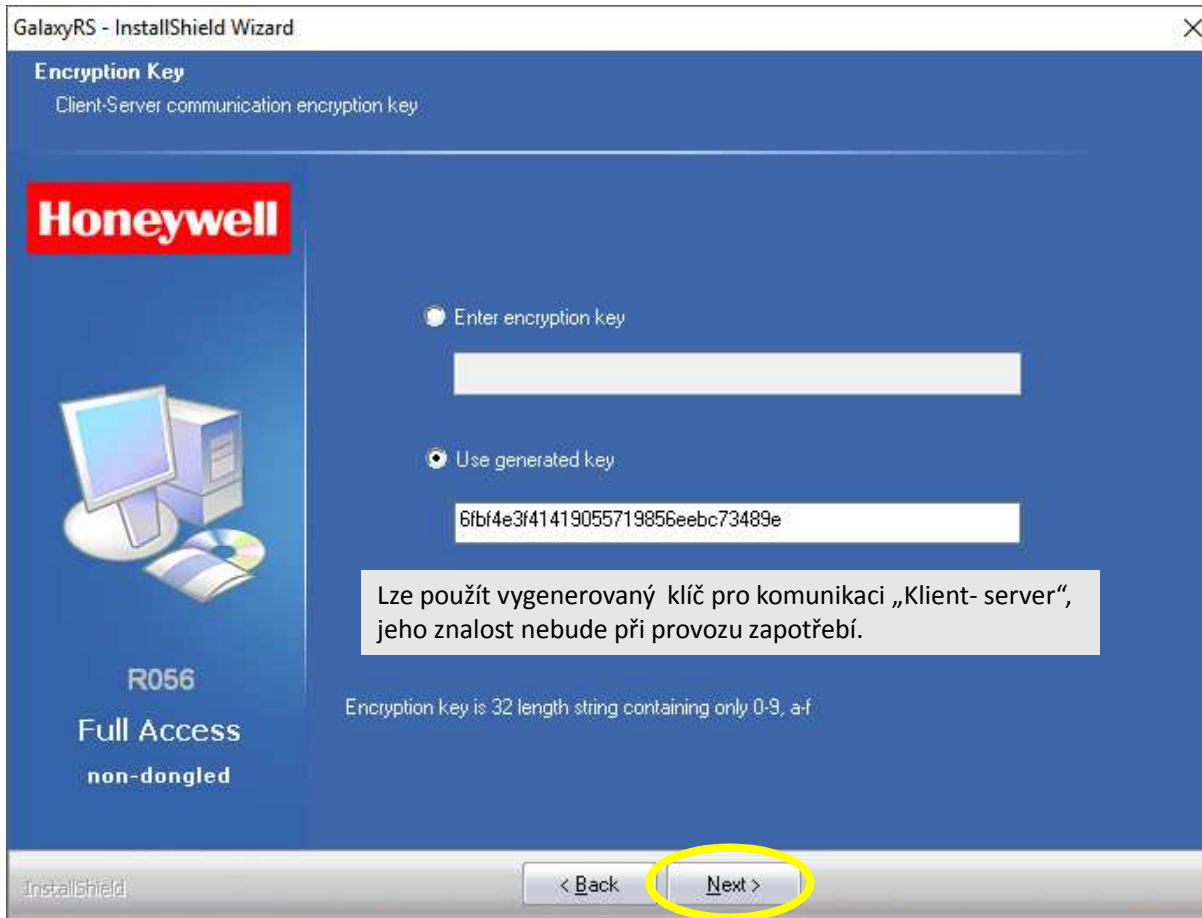

GalaxyRS - InstallShield Wizard

Manager Password
Initial password for the FrontShell administrator

Honeywell

Enter the FrontShell Manager password:

SQLheslo1234_

Generate

Enter the FrontShell Manager password:

B\$h%hJ<Z?3}Z!X

Generate

R056
Full Access
non-dongled

Důležité!!! Vložit heslo správce nejlépe zvolit a zapsat (např. dle uvedeného příkladu). V opačném případě program heslo vygeneruje.

Password policy:

- Does not contain all or part of the user's account name
- Is more than 8 and less than 32 characters in length
- Should not contain a consecutive string of three or more repeat characters (e.g., AAA1111)
- Contains characters from following categories:
 - English uppercase characters (A through Z)
 - English lowercase characters (a through z)
 - Base 10 digits (0 through 9)
 - Nonalphanumeric characters: ~ ! @ # \$ % ^ * () _ - + = { } | [] : < > ? / , .

Důležité!!! Pokud bude heslo zapomenuto, bude nutný zásah do SQL databáze – úprava, výmaz, ... Není to úplně jednoduché!

InstallShield

< Back Next >

Honeywell



R056
Full Access
non-dongled

InstallShield Wizard Complete

The InstallShield Wizard has successfully installed GalaxyRS. Click Finish to exit the wizard.

< Back

Finish

Cancel

Komunikační server

Soubor Nastavení nápověda

Přehled komunikace

Port	Typ ústředny	Instalace	Uživatel	Stav

System Login

User Name: manager

Password:

Ok Cancel

Skrýt serverové klienty

Připojení uživatelé

Jméno uživatele	Instalace	Stav
{SERVER}	Neznámý	Čekání na volání: Poslech

Připraven 12:00:20

Komunikační server

Soubor Nastavení Nápověda

Přehled komunikace

Port	Typ ústředny	Instalace	Uživatel	Stav
------	--------------	-----------	----------	------

Dálkový Servis Instalací Galaxy

Soubor Instalace Šablona Nástroje Volby Seřadit Nápověda

Detail instalace Přehled připoje

Verze softwaru.

Verze 3.37.003
26.07.2016

Copyright (C) Honeywell International Inc.

OK

Načítám databázi

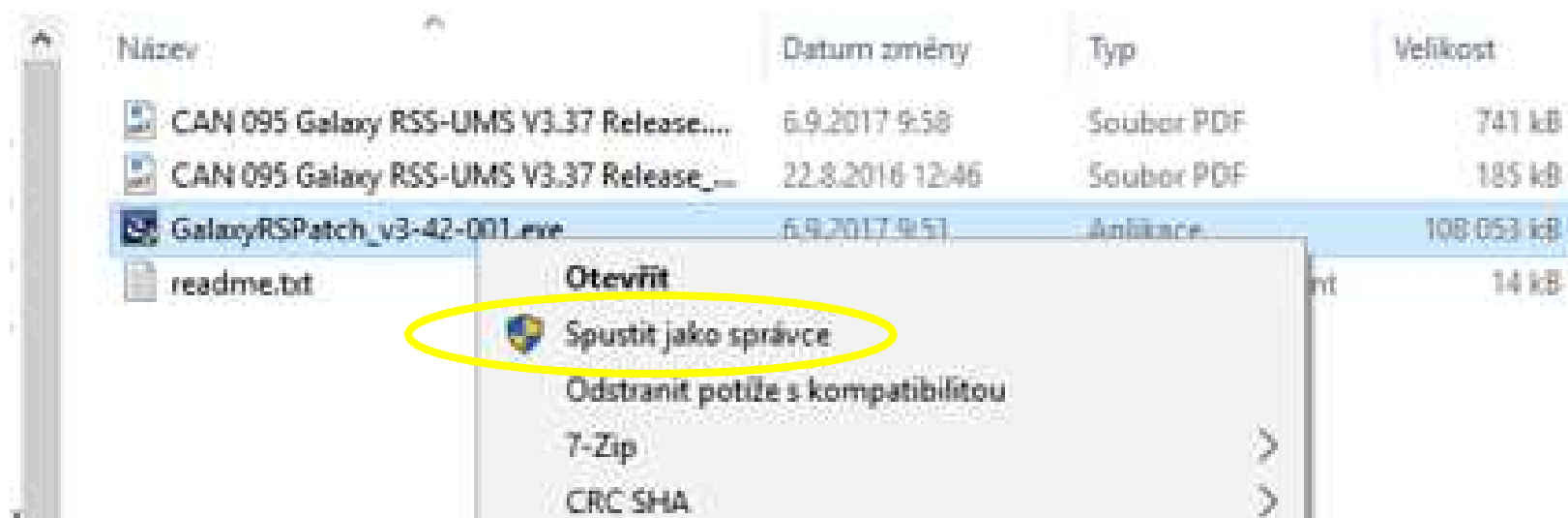

Pravým tlačítkem myši kliknout na „setup.exe“ a zvolit v nabídce „Spustit jako správce“

Upgrade na aktuální verzi – ke stažení na stránkách „adiglobal.cz“.

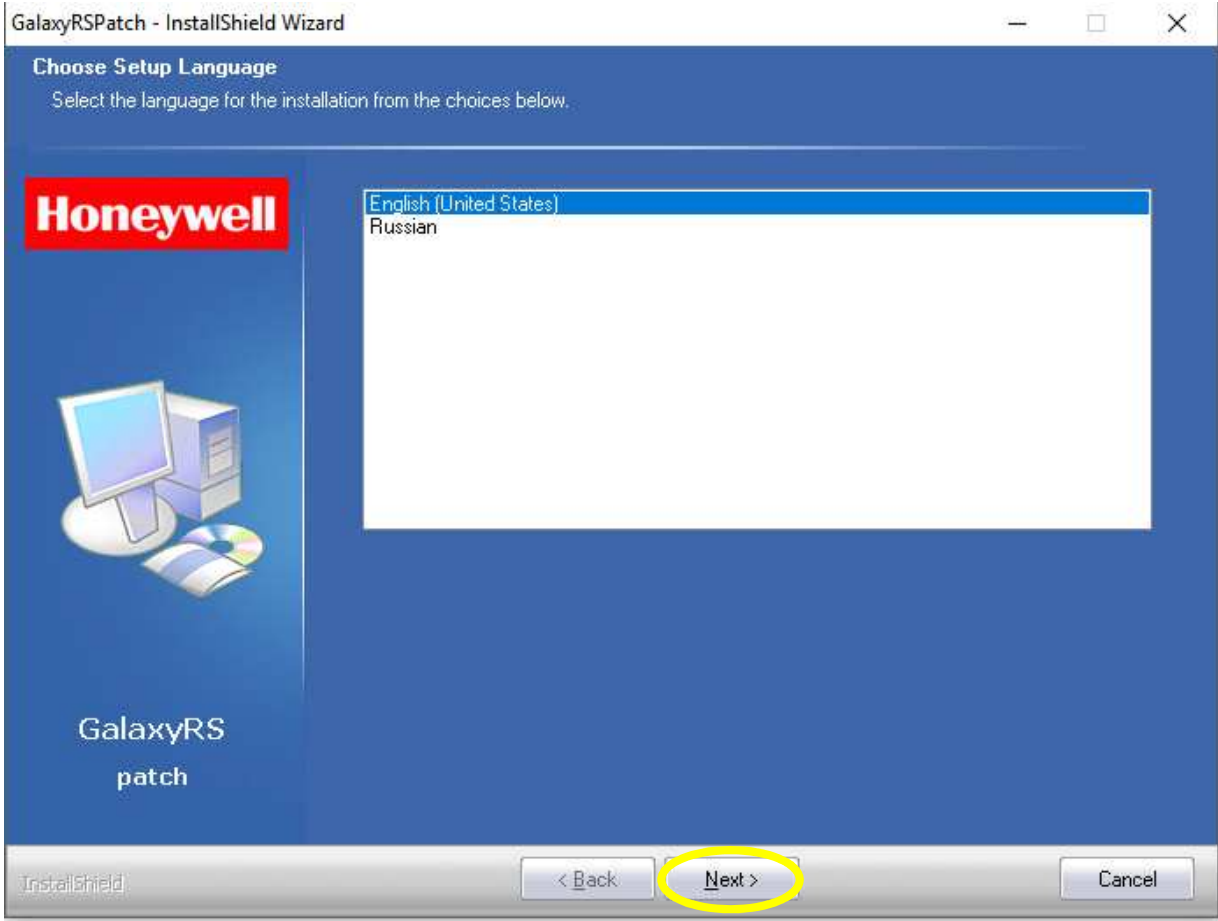



Honeywell



GalaxyRS
patch

Welcome to the InstallShield Wizard for GalaxyRSPatch

Welcome to the GalaxyRSPatch Setup program. This program will install GalaxyRSPatch, v.3.42.01 (Full Access - non-dongled (R056), Full Access - non-dongled, incl. swedish (R059), Full Access (one shot) - non-dongled (R055), Full Access - dongled (R057), Full Access non-dongled - network (R054), End User Access - dongled (R058)) on your computer.
Date of build: 04/07/2017.

InstallShield

< Back

Next >

Cancel

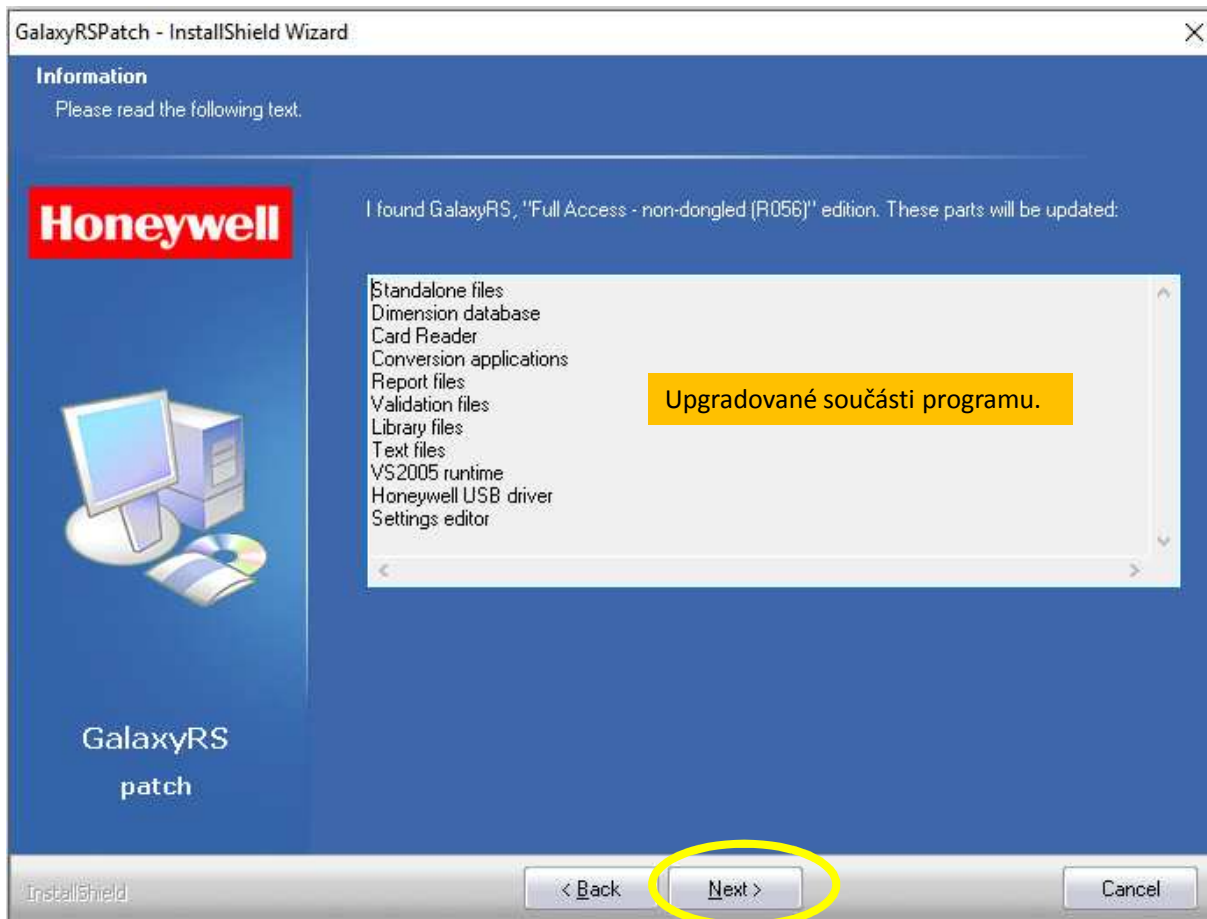

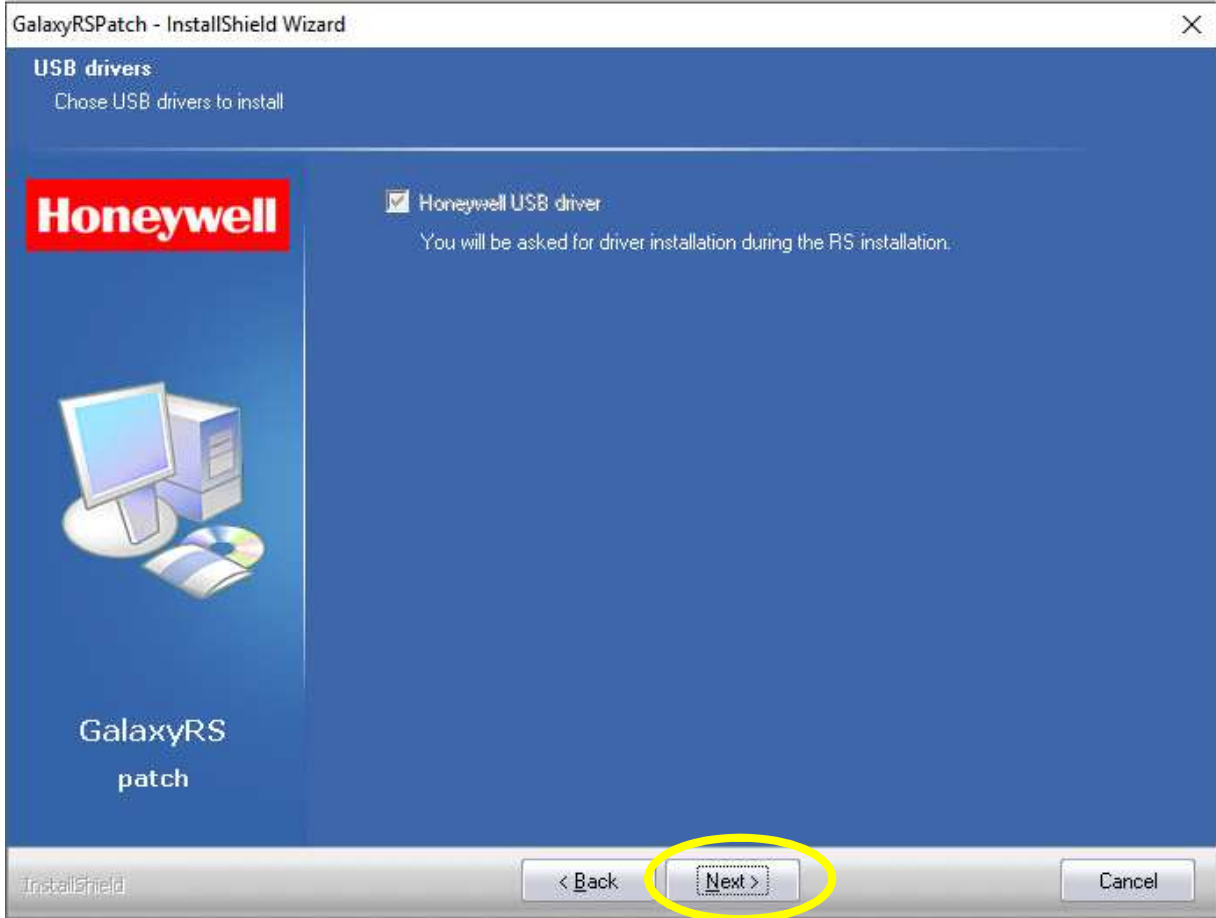



GalaxyRSPatch - InstallShield Wizard

Database Server Login

Select database server and authentication method



GalaxyRS
patch

Database server that you are installing to:
.\GALAXYRS2

Connect using:

- Windows authentication
- SQL Server authentication using Login ID and password below

Login ID:
sa

Password:

InstallShield

< Back **Next >** Cancel



Ready to Install the Program

The wizard is ready to begin installation.

Honeywell



GalaxyRS
patch

Click Install to begin the installation.

If you want to review or change any of your installation settings, click Back. Click Cancel to exit the wizard.

< Back

Install

Cancel

GalaxyRSPatch - InstallShield Wizard

Honeywell



GalaxyRS
patch

InstallShield Wizard Complete

For list of changed files look in "C:\Program Files (x86)\Honeywell\GalaxyRS\GalaxyRSPatch.log" file.

InstallShield

< Back

Finish

Cancel

